

# Kyoto City Flood Hazard Map

## Nishikyo Ward

This map shows **predicted maximum flooding depths** and other relevant information in the case of river overflow in rivers specified by the Japanese national government and Kyoto Prefecture based on the Flood Control Act. Said rivers include the Katsura-gawa River (lower reaches) and Obatagawa River.

Note: Areas not shown on this map are considered areas not susceptible to river-based flooding during a flood event.

Information is current as of March , 2022. This map was created based on basic map data published by the Geospatial Information Authority of Japan (GSI) with authorization from the GSI director (authorization no. Heisei-29-joshi #801).

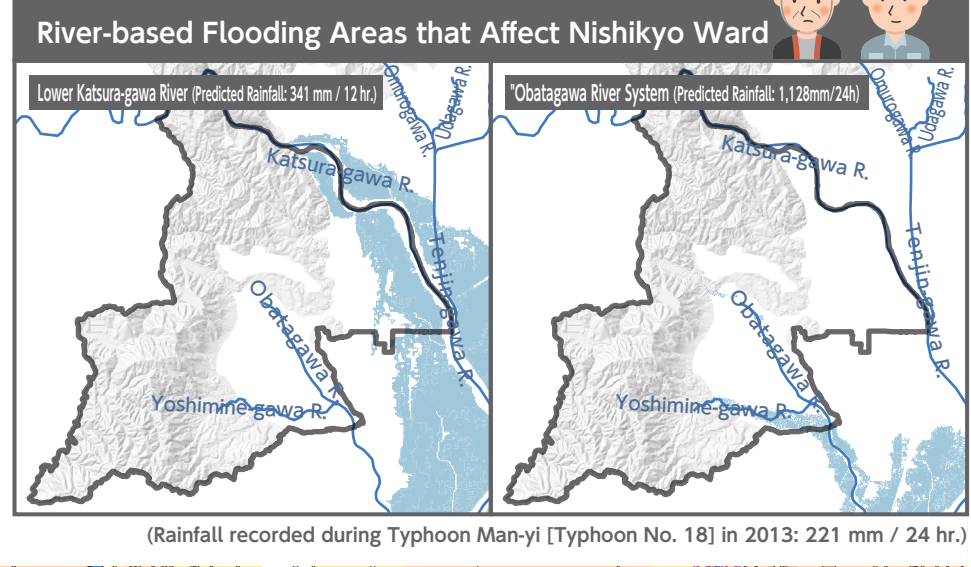
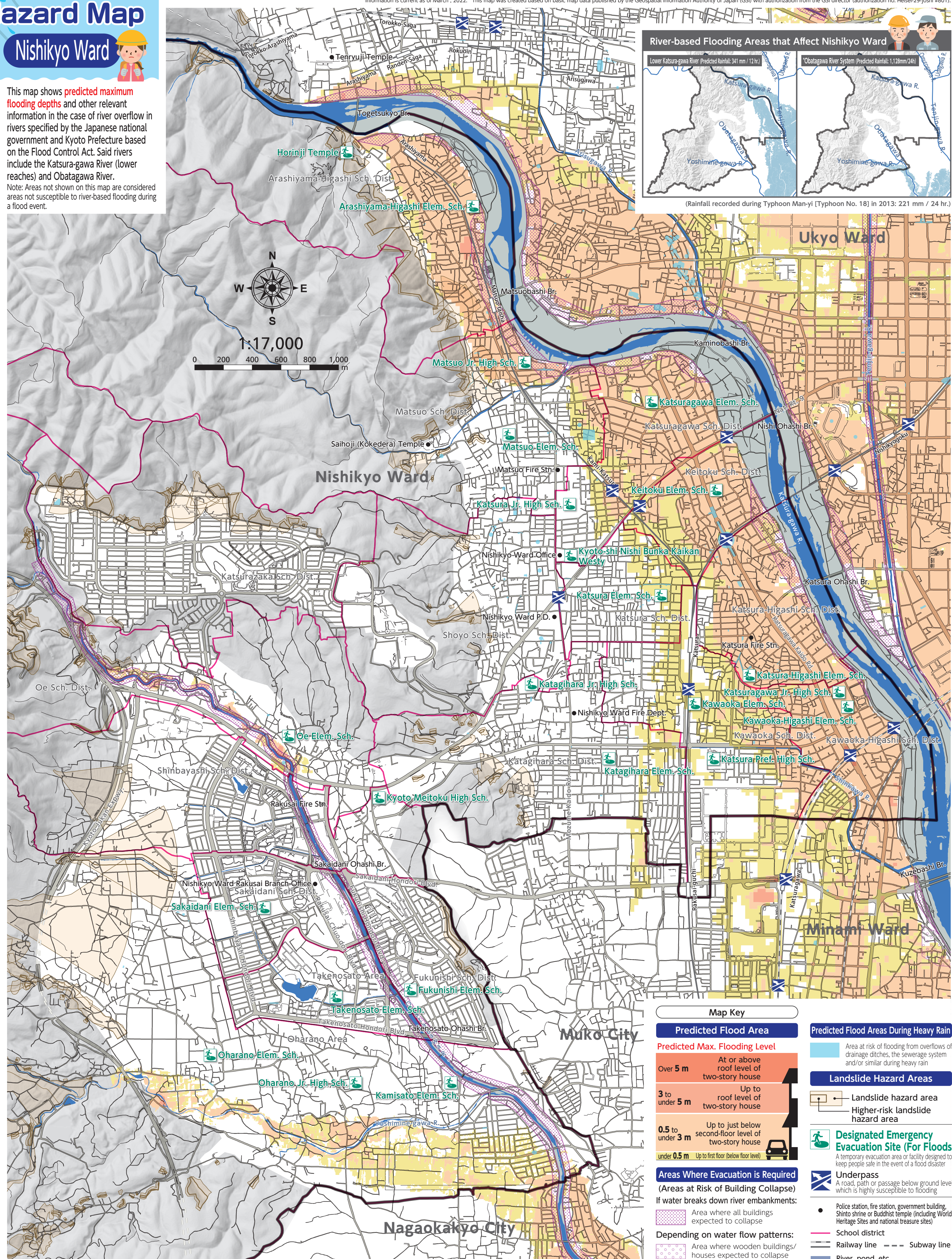

### Map Key

Predicted Flood Area	Predicted Flood Areas During Heavy Rain
<b>Predicted Max. Flooding Level</b>	Area at risk of flooding from overflows of drainage ditches, the sewerage system and/or similar during heavy rain
Over 5 m At or above roof level of two-story house	
3 to under 5 m Up to roof level of two-story house	
0.5 to under 3 m Up to just below second-floor level of two-story house	
under 0.5 m Up to first floor (below floor level)	
Areas Where Evacuation is Required (Areas at Risk of Building Collapse)	Landslide Hazard Areas
If water breaks down river embankments:	Landslide hazard area
Area where all buildings expected to collapse	Higher-risk landslide hazard area
Depending on water flow patterns:	
Area where wooden buildings/houses expected to collapse	
	<b>Designated Emergency Evacuation Site (For Floods)</b>
	A temporary evacuation area or facility designed to keep people safe in the event of a flood disaster
	<b>Underpass</b>
	A road, path or passage below ground level which is highly susceptible to flooding
	Police station, fire station, government building, Shinto shrine or Buddhist temple (including World Heritage Sites and national treasure sites)
	School district
	Railway line
	Subway line
	River, pond, etc.