

Kyoto City Flood Hazard Map

Keihoku Area
(Ukyo Ward)



This map shows **predicted maximum flooding depths** and other relevant information in the case of river overflow in rivers specified by Kyoto Prefecture based on the Flood Control Act. Said rivers include the Katsura-gawa River (upper reaches) and Yugegawa River. Note: Areas not shown on this map are considered areas not susceptible to river-based flooding during a flood event.

Information is current as of March , 2022. This map was created based on basic map data published by the Geospatial Information Authority of Japan (GSI) with authorization from the GSI director (authorization no. Heisei-29-joshi #801).

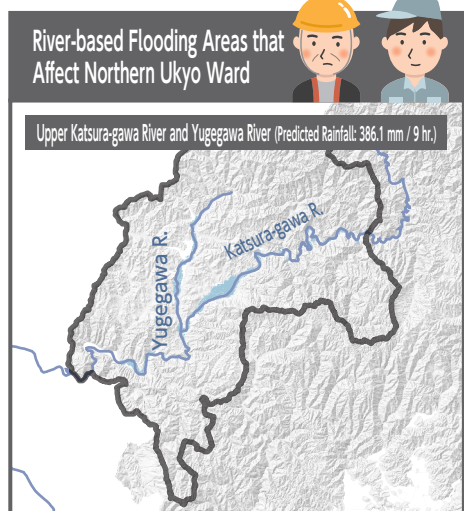
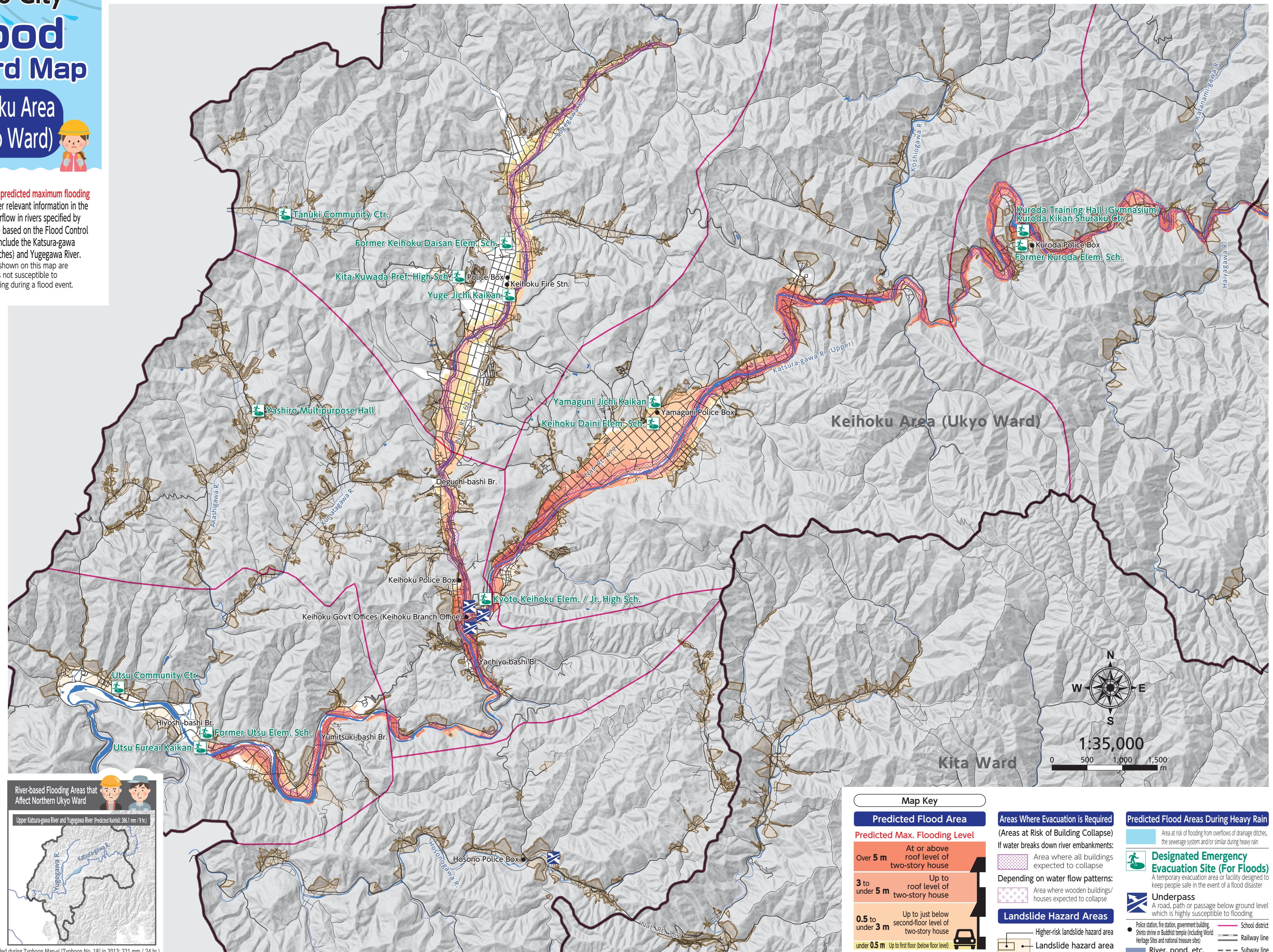

(Rainfall recorded during Typhoon Man-ji [Typhoon No. 18] in 2013: 221 mm / 24 hr.)

Map Key

Predicted Flood Area

Predicted Max. Flooding Level

Over 5 m	At or above roof level of two-story house
3 to under 5 m	Up to roof level of two-story house
0.5 to under 3 m	Up to just below second-floor level of two-story house
under 0.5 m	Up to first floor (below floor level)

Areas Where Evacuation is Required

(Areas at Risk of Building Collapse)

If water breaks down river embankments:

Depending on water flow patterns:

Area where all buildings expected to collapse
Area where wooden buildings/houses expected to collapse

Landslide Hazard Areas

Higher-risk landslide hazard area
Landslide hazard area

Predicted Flood Areas During Heavy Rain

Area at risk of flooding from overflows of drainage ditches, the sewerage system and/or similar during heavy rain

Designated Emergency Evacuation Site (For Floods)

A temporary evacuation area or facility designed to keep people safe in the event of a flood disaster

Underpass	A road, path or passage below ground level which is highly susceptible to flooding
Police station, fire station, government building, Shinto shrine or Buddhist temple (including World Heritage Sites and national treasure sites)	School district
River, pond, etc.	Railway line
	Subway line